



# Eagle Extensions: SOU

## About Eagle Extensions

Eagle Extensions is an enrichment program for Big Walnut students currently in grades kindergarten - 6th grade. Clubs will be filled on a first come, first serve basis. Clubs with less than 15 registered students will be cancelled. Hometown ticketing will be used for all signups and payment will be taken at the time of sign-up.

**Oct. 30 (lasts 5 weeks)**

**Registration opens Oct. 2**

[Hometown Ticketing Registration](#)

### **Edible Art**

**Tuesdays and Thursdays 3:30-4:30**

**Grades: 1 - 4**

**Teacher: Mrs. Bludnick**

Does your child love art? Does your child like snacks?

If so, this Eagle Extension is for you!

Flavor-filled fun and learning is our goal when we create EDIBLE art. Our activity will include both math and art concepts by following recipes, measuring ingredients and creating fun, edible, crafts such as *Rainbow Toast* (with edible paint) and *Rice-Krispie "Monsters!"* During our time together, snacks will be both created and eaten. We will have a combination of savory, sweet and fruity treats during our class. (Note: \* While none of our treats include peanuts or tree nuts, I cannot guarantee ingredients will be from peanut free facilities.)

**(\$24)**

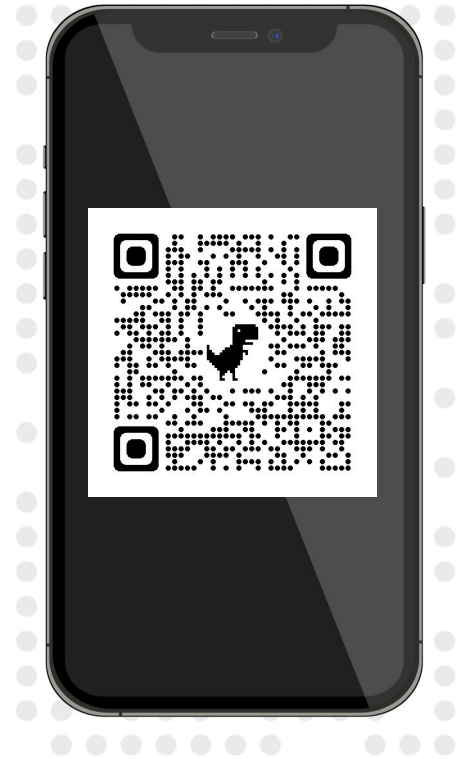

Normal classroom behavior is expected. Eagle Extensions are intended to be a fun learning experience. The instructor will write up disruptive behavior and the student will be verbally warned. Continuous disruptive behavior will result in permanent dismissal from the class. Parents will be notified by the Eagle Extension Coordinator of their child's dismissal.

All other school rules and regulations found in the student handbook apply to Eagle Extensions.